POLARIS 1970

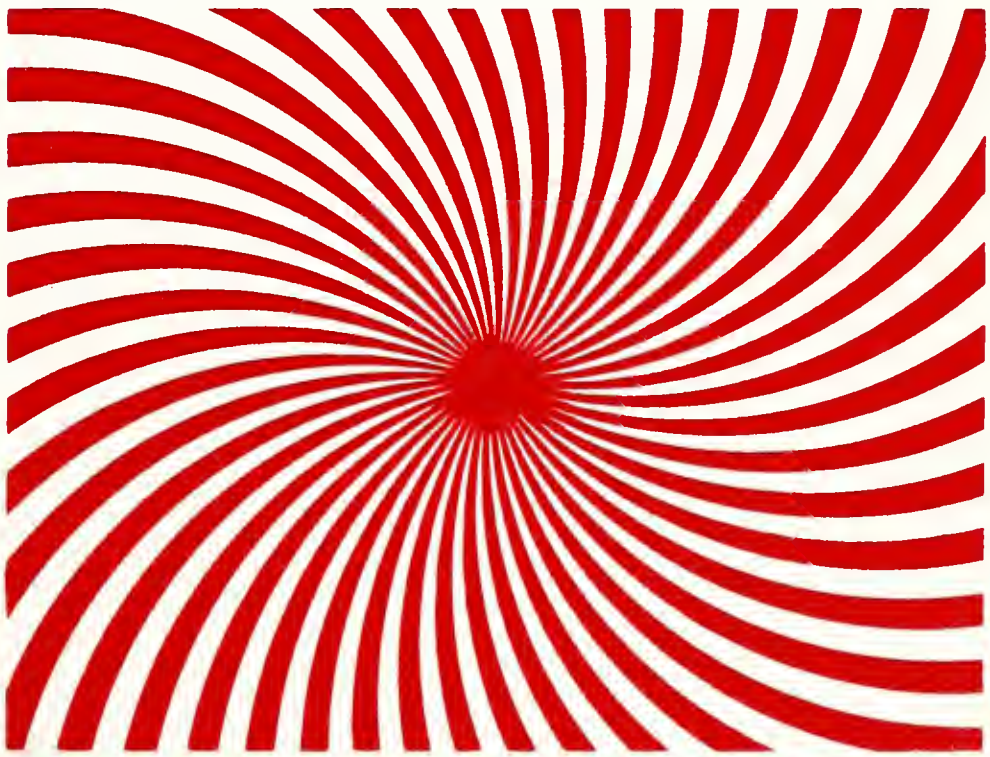

GEN

ALLEN COUNTY PUBLIC LIBRARY
3 1833 03540 9355

Gc 971.302 N81nbn 1970
Polaris (North Bay, Ont.)
Polaris

"There is no one
Who stands so tall
As he who stoops
To help a child."

POLARIS "70"

North Bay Teachers' College

1969—1970

North Bay, Ontario

TEACHERS' COLLEGE
LIBRARY
NORTH BAY, ONTARIO

ONTARIO

MINISTER OF EDUCATION

The first time you read over this Yearbook you will probably skip anything as formal and dull as a foreword. In later days, in a reminiscent or thoughtful mood, you may turn over these pages again. I hope, at such time, that you will on reading this message reflect on your responsibilities as a teacher and consider some of the experiences that make teaching worthwhile.

In these days of change and reorganization, it may seem to some people that we have totally abandoned our past to seek salvation in anything that is new or different. While there is a tendency for educational institutions to be conservative and we must continually search for viable relationships with life as it exists, we have not, in my opinion, ever sought to abandon our past. It is probably as true today as it was many years ago that the things a teacher lives by are the things of the spirit. In this connection, I would hope that faith is still with us - faith in mankind, faith in the final sovereignty of truth and faith in ourselves. I would hope that optimism is still with us - optimism to brighten a dull day or to enhance monotony. I would hope that good-will is still with us for this makes our relationships with our fellows more pleasant and more positive and helps to turn the wheels of existence more smoothly. Finally, I would hope that success is still with us - the success that springs from the knowledge that we have given our best and have not been found wanting. I have mentioned but a few of the things of the spirit. You will be able to add others of your own.

I hope, as you read this page, that either you look forward to success in teaching or are able to contemplate a success that is already underway. That is has been said so often in no way diminishes the fact that the girls and boys of this Province hold the future - yours and mine - in their hands and your responsibilities as a teacher still demand the best that you can offer as they always have.

I wish each of you the best of good fortune in your career.

Allen County Public Library
900 Webster Street
PO Box 2270
Fort Wayne, IN 46801-2270

William G. Davis,
Minister of Education.

January 21, 1970.

Principal's Message

This message is to welcome you into the worthy and challenging profession of teaching for which you have been making industrious preparation during this year at Teachers' College. At the time of writing, I am on leave and therefore have met personally only a few of you. However my leave has permitted me to re-visit several pioneer areas of Ontario and to be reminded of the heritage we Canadians hold as a result of the efforts of these pioneers. Generation gaps have always existed and constantly need bridging.

Education is a way of making the rich past available to each member of the new generation more rapidly than it could be assimilated by unplanned experience. For each of us as teachers, and for each of our pupils, every event of our lives has necessary roots in the past, possible repercussions for the future, as well as intense significance in our present-day living.

As teachers, we are challenged by the forces which are revolutionizing our world, by the enormous expansion in energy sources with implications for both good and evil, and by the acceleration of change in our media of communication and consequent telescoping of distance and time. May we, as teachers, sincerely endeavour to make ourselves adequate to this challenge and to be able to develop each child to his optimum capacity in abilities, attitudes, and appreciation of spiritual and human values.

Through our own efforts and those of our pupils, may we help to make this world a better place in which to live and a worthy heritage for those who will follow us. I wish you joy, success, and satisfaction as you gradually become more competent in "spinning bridges".

J. D. Deyell

Acting Principal's Message

These lines are written at the close of a turbulent decade. Events in the Sixties triggered all the emotions from buoyant celebration to profoundest despair. Though mankind can travel to the moon, he seems unable to conquer the ravages of inequality of opportunity among people. International peace, though more necessary than ever, seems impossible, its proponents dreamers.

Institutions - religious, social, political - have been under attack. Many institutions have been deeply altered during the decade.

One of the institutions which has had to defend and reform itself is the school. Curriculum and methods have been and are under the closest scrutiny. What cannot be pragmatically justified must be eliminated. If necessary, the whole system may be eroded away.

Despite irresponsible excesses and real tragedies, this testing of institutions has been beneficial. Obviously a new order is struggling to be born. And this new order promises to be one of freedom.

It is very difficult to be a teacher at this time in history. And it is doubly difficult to be entering the profession at this time.

Our salvation lies in personal responsibility - a cornerstone of the new order. Each teacher must decide for himself what is the truthful, the responsible course to offer his pupils. He will have to sift the conflicting suggestions, some of them very insistent, which are forced upon him from all sides. Some he will embrace, others he must reject. His standard will be the welfare of his individual pupils - his constant charge.

We believe that the graduates of this year's class at North Bay Teachers' College are well suited to take up this task. May I, on behalf of the whole staff, wish each graduate joy in his career. May you find satisfaction and reward in the challenge of working with young people in the years to come.

May we all witness the birth of the new order heralded by the turbulent Sixties!

A. J. Johnson

Vice-Principal's Message

TO THE GRADUATING CLASS

When I was young I used to think that there were in the world some wise old men to whom a young person who was puzzled could go for help and advice. All you had to do was ask and the wisdom of a lifetime would come rolling out to solve your problem.

As I grew older I found an acute shortage of such great sages in the world. Every mature man I thought might qualify had some obvious defect. Those I did consult very often gave pretty mundane answers about things. Often they would throw me back upon my own meagre resources. Of necessity I found that basically I had to solve my own problems. I could consult other people or read up on something, but in the last analysis always I had to use my own judgement and take action.

You no doubt are going through the same process. Though the college masters and the associate teachers can explain and expound at great length, you eventually have to decide for yourself what you will do in the classroom, be it clever or inane, successful or disastrous.

There is a touchstone that will help you, or rather there are two of them. One is to respect the truth; let your lessons express the truth with clarity and jewel-like precision. Refrain from limp and off-hand explanations or glib short-cuts. Respect the body of knowledge you teach.

The other is respect for the pupil. Though it is a truism often stated, many teachers fail to realize that if you don't respect your pupils they will not respect you. Accept them as being able to think for themselves. Listen to their ideas even when wildly different from your own. Assume that each child has a right to deserve your respect for his personality, whatever that personality may be. To condemn, belittle, ridicule or ignore it is to blight that child's development.

You may never be known as a great teacher nor write learned books in pedagogy. You will be honoured, respected, and remembered with affection, however, if you show these two simple forms of respect in all the years of teaching ahead of you. They will help you solve your problems in the absence of the wise old sages.

M.J. Curtis
Vice-Principal

Our President Speaks...

The trust that you imparted on me was a challenging and gratifying experience although not an effortless one.

Any and all transactions enacted in your interest during the academic year were directly resolved by the sincere efforts of your form representatives, staff advisors, Mr. Davies and Miss Stevens, never denying the just and impartial decisions of Mr. Johnson.

We managed to maintain an "Esprit de Corps" amongst the majority and I sincerely anticipate that this team spirit will follow each and every one of us in our confronting future years.

To most, N.B.T.C. was not only a stepping-stone to a profession but a foundation of many flourishing friendships which enriched our academic year. These friendships will not end with the closing of the year, but shall continue throughout our professional lives becoming in some cases, the stability of our future; for there is very little blessing in life without friendship.

For now, "Au Revoir"

John Charbonneau.

In Memoriam

Miss F.M. Rawn, B.A.
Dean of Women
Psychology in Education
1924-1969

GRADUATES

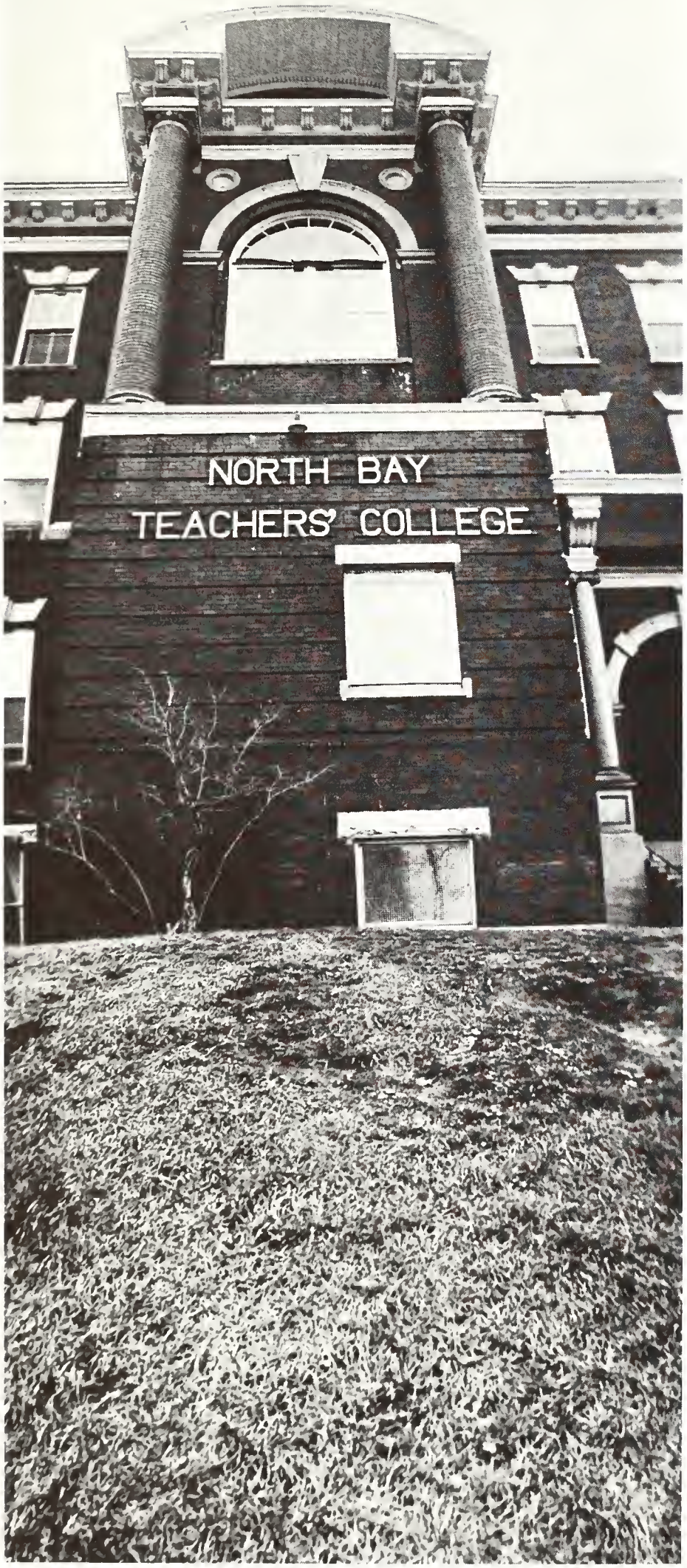

David Aitchison, McKellar, Ont.
Helen Alexander, Iroquois Falls, Ont.
Charles Alford, Huntsville, Ont.
Judith Allen, North Bay, Ont.
Janet Anderson, Sudbury, Ont.
Judith Anderson, Sault Ste. Marie, Ont.
Deborah Andrews, Levack, Ont.
Cheryl Armstrong, Cochrane, Ont.
Christina Armstrong, Spanish, Ont.
Tiina Aru, Kirkland Lake, Ont.

Donnamaria Babando, South Porcupine, Ont.
Wayne Bailey, Pamour, Ont.
Susan Bainvridge, North Bay, Ont.
Donna Barber, Callander Ont.
Eva Barsalou, Sault Ste. Marie, Ont.
Brenda Beare, Kapuskasing, Ont.
Glenn Beech, Powassan, Ont.
Doreen Beemer, Sault Ste. Marie, Ont.
Nella Beltrano, Sault Ste. Marie Ont.
Vicki Bennard, Timmins, Ont.

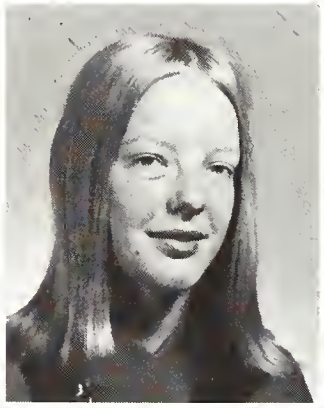

Diane Bergeron, Potsville, Ont.
Gerlinde Bernhardt, North Bay, Ont.
Elaine Bertrand, Hanmer, Ont.
Daniela Bertulli, Sudbury, Ont.
Sparkie Blackwell, Haileybury, Ont.
Mabel Cameron, Iron Bridge, Ont.
Linda Dunbar, Sundridge, Ont.
Jackson Ede, North Bay, Ont.
Shelda Francis, Sudbury, Ont.
Adrienne Hastlehurst, Parry Sound, Ont.

Diane Henderson, Sault Ste. Marie, Ont.
Elizabith Hickey, Timmins, Ont.
Sheila Hogan, Thessalon, Ont.
Laurie MacDonald, North Bay, Ont.
Catherine McLaren, Sault Ste. Marie, Ont.
Christine Meisenheimer, Parry Sound, Ont.
Ann Miller, Levack, Ont.
Faith Milton, Grouard, Alberta.
Linda Palmer, Sault Ste. Marie, Ont.
Philip Reid, North Bay, Ont.

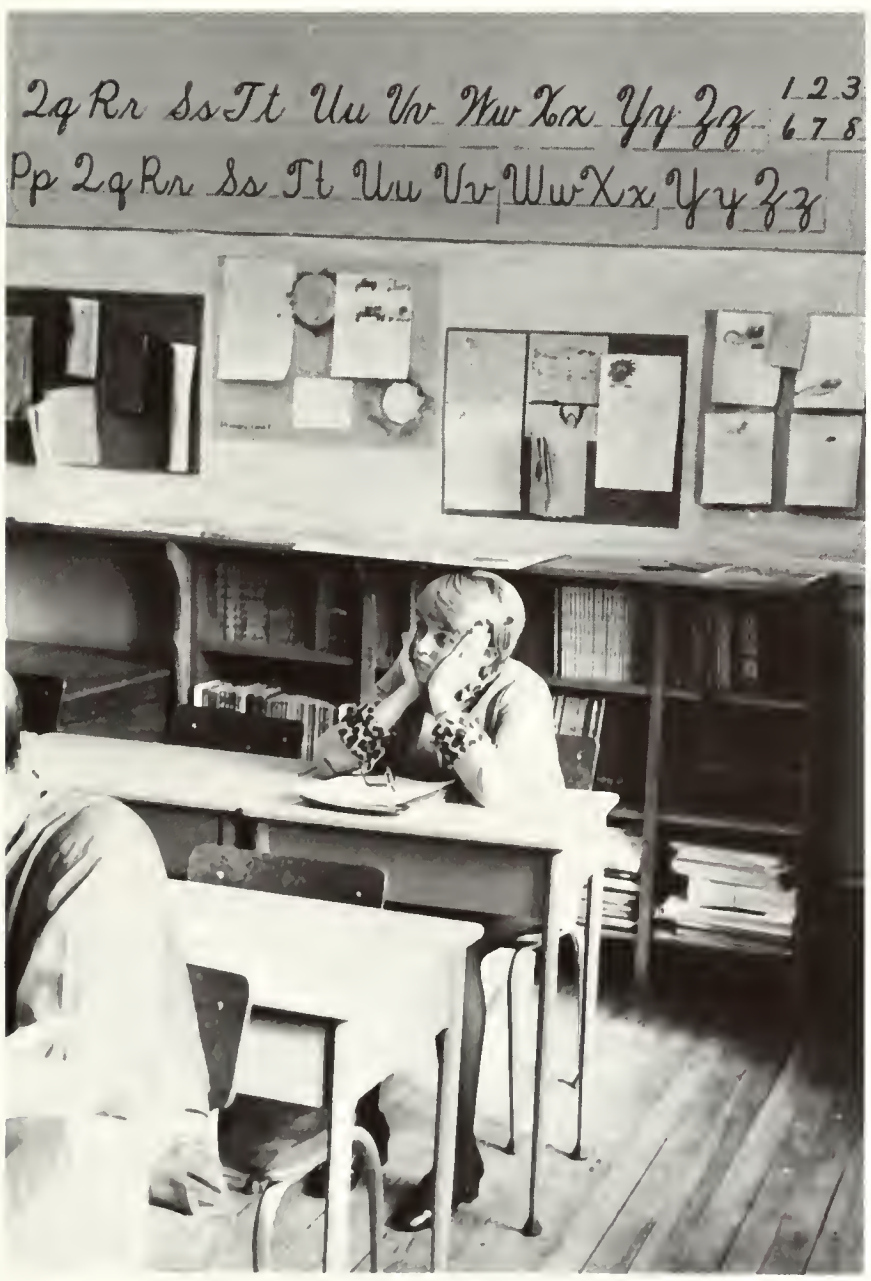

Mary Rooney, Sault Ste. Marie, Ont.
Stephanie Wrobel, North Bay, Ont.
Clayton Allinotte, Sault Ste. Marie, Ont.
Philippe Audet, Kapuskasing, Ont.
Linda Bartlett, Sudbury, Ont.
Maureen Beagan, Nobel, Ont.
Therese Beausoleil, North Bay, Ont.
Marianna Beer, North Bay, Ont.
Patsy Belanger, Mattawa, Ont.
Sylvia Belanger, North Bay, Ont.

Claudette Bertrand, Mattawa, Ont.
Gail Bertuzzi, Sudbury, Ont.
Pierre Bérubé, Temiscaming, Que.
Mary Bessant, Marten River, Ont.
Michael Biden, North Bay, Ont.
Wendy Bingham, Sault Ste. Marie, Ont.
Edward Black, Englehart, Ont.
Clifford Blais, Sault Ste. Marie, Ont.
Linda Boissonneault, North Bay, Ont.
Norma Bond, Englehart, Ont.

Elizabeth Clark, Onaping, Ont.
Gwen Clarke, Dwight, Ont.
John Clement, Sault Ste. Marie, Ont.
Marie Coggins, Levack, Ont.
Leo Conway, Sault Ste. Marie, Ont.
Mary Cooper, Huntsville, Ont.
Brenda Cotnam, Timmins, Ont.
Michael Courchesne, North Bay, Ont.
Ross Cox, Copper Cliff, Ont.
Beverly Cunningham, Sudbury, Ont.

Judy Daigle, Timmins, Ont.
Joan Dailey, Sprucedale, Ont.
Mauro Damignani, Sault Ste. Marie, Ont.
James Dault, Kearney, Ont.
Shelva Dauncey, Magnetawan, Ont.
Ellen Delange, Copper Cliff, Ont.
Debbie Delayer, Sault Ste. Marie, Ont.
Linda Delguidice, South Porcupine, Ont.
Teresa Dellelce, Sudbury, Ont.
Seija Denomme, Sudbury, Ont.

Margaret Cooper, Kirkland Lake, Ont.
Pierrette Cote, Hearst, Ont.
Susan Crowley, Timmins, Ont.
Jean Deshevy, Britt, Ont.
Sister Carollynn Desjardins, North Bay
Victor Drouin, North Bay, Ont.
Emily Buka, Sault Ste. Marie, Ont.
Patricia Bumbacco, Sault Ste. Marie, Ont.
Dale Burden, Lively, Ont.
Ellen Burke, Mattawa, Ont.

Elizabeth Burns, Webbwood, Ont.
Rosemarie Burns, Massey, Ont.
Carol Bush, North Bay, Ont.
Susan Bussineau, North Bay, Ont.
Monica Butler, Mattawa, Ont.
Gail Byerley, Elliot Lake, Ont.
Julia Cappadocia, North Bay, Ont.
Mariann Cardoni, North Bay, Ont.
Heather Carson, Sudbury, Ont.
Anne Charlton, Falconbridge, Ont.

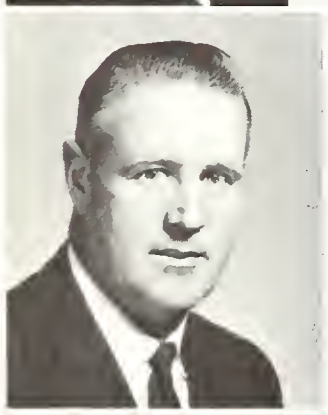

Deborah Bondett, Sudbury, Ont.
Erika Bos, Sault Ste. Marie, Ont.
Renee Bourgond, Sault Ste. Marie, Ont.
John Bovill, Redbridge, Ont.
Debora Bowerman, Espanola, Ont.
Ronald Bowman, Kirkland Lake, Ont.

John Boyuk, Espanola, Ont.
Gary Brettle, Matheson, Ont.
Linda Brewer, North Bay, Ont.
Gloria Briggs, Powassan, Ont.
Delores Britney, Copper Cliff, Ont.
Dorothy Brubacher, Monetville, Ont.
Nadia Brusutti, Sudbury, Ont.
Lynn Bucsis, Kirkland Lake, Ont.
Carol Bugyra, Sault Ste. Marie, Ont.
Darlene Carriere, Sudbury, Ont.

Geraldine Yeo, Sault Ste. Marie, Ont.
Janet Young, North Bay, Ont.
Diane Zanatta, Sault Ste. Marie, Ont.
Valerie Zuke, Sault Ste. Marie, Ont.
Rena Zulpo, Kirkland Lake, Ont.
Robert Deschene, North Bay, Ont.
Andrea Deziel, Katrine, Ont.
Debbie Dixon, Manitoulin Island, Ont.
Ann Donnelly, North Bay, Ont.
Ruth Doucette, North Bay, Ont.

Richard Dukovac, South Porcupine, Ont.
Sandra Drake, Spanish, Ont.
Allen Leblanc, Sault Ste. Marie, Ont.
Marcel Leblanc, Sudbury, Ont.
Robert Leblanc, Sudbury, Ont.
Louise Levesque, Chapleau, Ont.
John Martel, Corbeil, Ont.
Dorothy Gordon, Providence Bay, Ont.
Gerald Grose, Massey, Ont.
Elsa Guizzetti, Sault Ste. Marie, Ont.

Carmen Dubois, Sault Ste. Marie, Ont.
Denis Ducharme, Sudbury, Ont.
Lorraine Dupuis, Levack, Ont.
Simone Dupuis, Levack, Ont.
Bonnie Earl, Novar, Ont.
Elizabeth Eagles, Hornell Heights, Ont.
Lilian Eschuk, Garson, Ont.
Ralph Esposito, Sault Ste. Marie, Ont.
Peggy Fajez, Sudbury, Ont.
Jane Farquhar, Espanola, Ont.

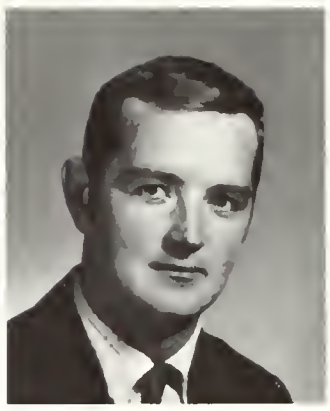

Wilma Finnery, North Bay, Ont.
Deborah Fish, Bracebridge, Ont.
Louise Florent, Sault Ste. Marie, Ont.
Roger Floyd, North Bay, Ont.
Barbara Fratesi, Coniston, Ont.
Bonita Gate, New Liskeard, Ont.
David Georgi, North Bay, Ont.
Diane Germaine, Kapuskasing, Ont.
Bruno Gervais, Sturgeon Falls, Ont.
Carolynn Getty, Sherwood Park, Alberta.

Nancy Lee Gibbs, Richard's Landing, Ont.
Anna Gilpin, Spring Bay, Ont.
Suzanne Gjos, Desbarats, Ont.
Alberta Godin, Massey, Ont.
Barry Gonneau, Port Carling, Ont.
Cheryl Goodwin, Val Caron, Ont.
Debbie Grodon, Onaping, Ont.
Robert Harrisson, Azilda, Ont.
Roxanne Guttin, Capreol, Ont.
Elizabeth Hawken, New Liskeard, Ont.

Catherine Kanerva, Levack, Ont.
Beverly Karpiak, Levack Ont.
Beverly Kelly, Sault Ste. Marie, Ont.
Madiha Khayatt, North Bay, Ont.
Barbara King, Thessalon, Ont.
Diane Lalonde, North Bay, Ont.
Simone Larmand, North Bay, Ont.
Michelina Lauricella, Wawa, Ont.
Laura Lee Lavergne, Sault Ste. Marie, Ont.
Leo Lavergne, Sturgeon Falls, Ont.

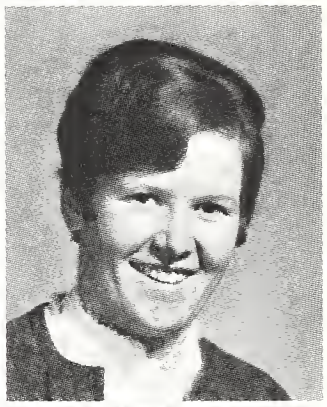

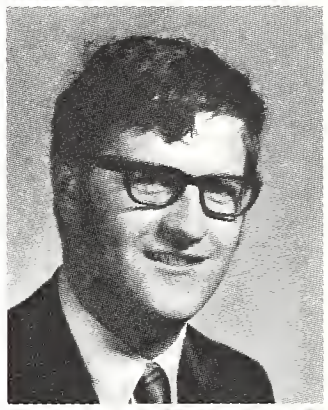

Sally Hopkin, Spring Bay, Ont.
Theresa Horsfall, Sudbury, Ont.
Gregory Horsford, Sault Ste. Marie, Ont.
Ruth Horsford, Sault Ste. Marie, Ont.
Jane Houle, Massey, Ont.
Pamela Hunt, North Bay, Ont.

Anne Irwin, North Bay, Ont.
Gordon Jenkinson, North Bay, Ont.
Colleen Johns, Sudbury, Ont.
Norma Johns, Timmins, Ont.
Brenda Johnson, Massey, Ont.
Valerie Kelly, Capreol, Ont.
Robert Alexander, Sault Ste. Marie, Ont.
Robert Barbeau, Sault Ste. Marie, Ont.
Darrel Barton, Falconbridge, Ont.
James Brill, Kirkland Lake, Ont.

Brian Ceppetelli, Copper Cliff, Ont.
Raymond Charron, Sudbury, Ont.
Roy Chevrette, Val Caron, Ont.
Arnold Colbert, North Bay, Ont.
Letamary Cooke, Timmins, Ont.
Robert Cuerrier, Sault Ste. Marie, Ont.
Lawrence Dovigi, Sudbury, Ont.
Mary Ferguson, Manitoulin Island, Ont.
Charles Frees, Sault Ste. Marie, Ont.
Brian Hodgins, Sudbury, Ont.

Hariett Johnson, North Bay, Ont.
John Johnson, Latchford, Ont.
Mallika Kar, Kirkland Lake, Ont.
Dwain Kennedy, Sault Ste. Marie, Ont.
Rosalind Kran, Sault Ste. Marie, Ont.
Mary Jane Marquis, Capreol, Ont.

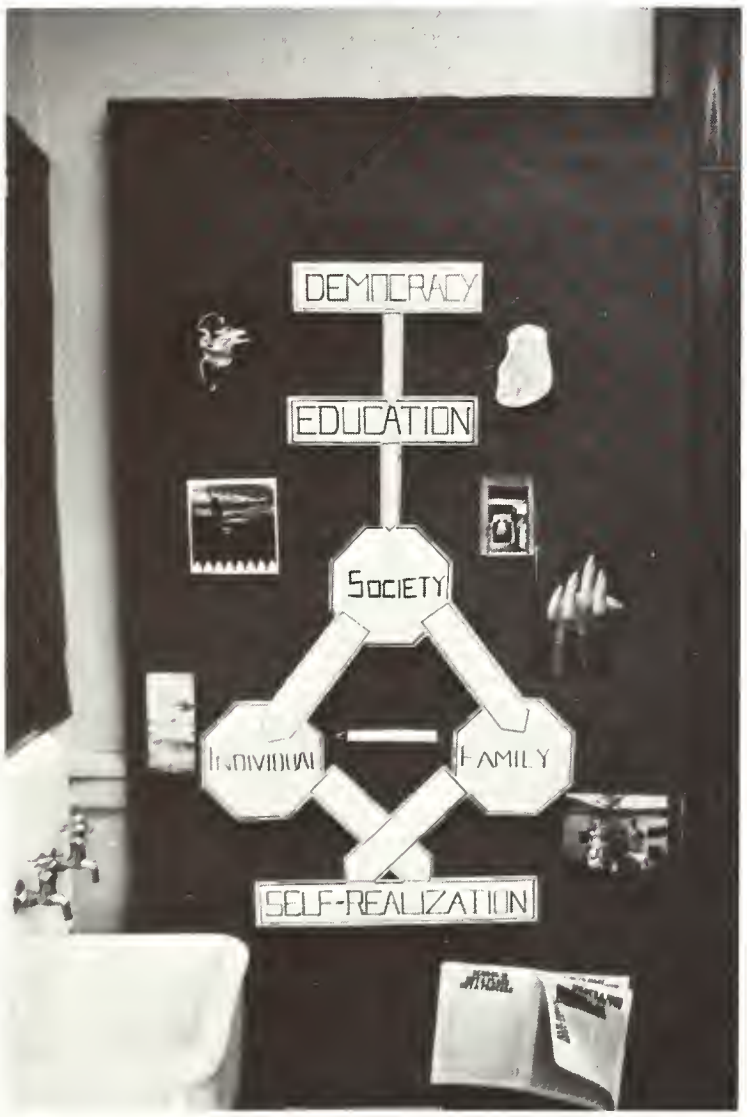

Daniela Cera, Foleyet, Ont.
Diane Champaigne, Sudbury, Ont.
Doreen Charbonneau, Gogama, Ont.
John Charbonneau, Gogama, Ont.
Linda Guzzo, Sault Ste. Marie, Ont.
Sylvia Haflidson, North Bay, Ont.
Donna Hagerty, Thessalon, Ont.
Kathryn Hall, North Bay, Ont.
Kathleen Hall, Sudbury, Ont.
Diana Halliday, Sault Ste. Marie, Ont.
Heather Hanna, North Bay, Ont.
Victoria Hannah, Copper Cliff, Ont.
Rosella Hare, Thessalon, Ont.
Nancy Harris, Sault Ste. Marie, Ont.
Brenda Heffernan, Garson, Ont.

Terry Heikkila, North Cobalt, Ont.
Carolyn Henson, Bruce Mines, Ont.
Savitrie Hetram, Cobalt, Ont.
Karen Hill, Azilda, Ont.
Mary Jane Hodgson, Thorne, Ont.
Denise Hooper, Sault Ste. Marie, Ont.

Gail Sobol, Onaping, Ont.
Karen Soper, Englehart, Ont.
Judith Speller, Sault Ste. Marie, Ont.
Kerry Stewart, Englehart, Ont.
Stephen Summers, North Bay, Ont.
Susan Sunstrum, Espanola, Ont.
Lorraine Taylor, Little Current, Ont.
Nancy Taylor, Levack, Ont.
Marcello Temelini, Sudbury, Ont.
Allan Tessaro, Copper Cliff, Ont.

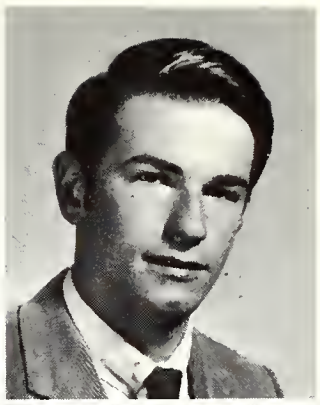

Linda Thornton, Garson, Ont.
Nadia Tonucci, Sault Ste. Marie, Ont.
Laura Tosato, Sudbury, Ont.
Patricia Treen, Haileybury, Ont.
Catherine Trueman, Sudbury, Ont.
Rosanne Turco, Sault Ste. Marie, Ont.

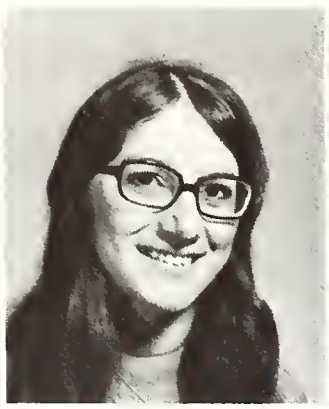

Marjory Tynan, Huntsville, Ont.
Frances Valentini, Kirkland Lake, Ont.
Thomas Vane, Smooth Rock Falls, Ont.
Lois Vanliersen, Sault Ste. Marie, Ont.
Percival Verasco, Sundridge, Ont.
Glenda Verge, Sudbury, Ont.
Bernice Wagenaar, Sault Ste. Marie, Ont.
Carole Wagg, Huntsville, Ont.
Linda Wagner, Blind River, Ont.
Sandra Walker, Sault Ste. Marie, Ont.

John Wallace, Englehart, Ont.
Joyce Watson, Geraldton, Ont.
Judith Webb, Sault Ste. Marie, Ont.
Carol Webster, Englehart, Ont.
Halina Wendlowski, Sudbury, Ont.
June White, Kapuskasing, Ont.
Linda White, Sault Ste. Marie, Ont.
Carol Whitehead, Thessalon, Ont.
Joan Whitney, Chapleau, Ont.
Linda Winters, New Liskeard, Ont.

Pauline Ladouceur, Chapleau, Ont.
Mark Laine, Kirkland Lake, Ont.
Diane Lamb, Timmins, Ont.
Jeanne Landriault, Massey, Ont.
Ann Lang, Trout Creek, Ont.
Marjatta Lang, Sudbury, Ont.
Mary Large, North Bay, Ont.
Louise Laroche, Onaping, Ont.
Shirley Lazure, Timmins, Ont.
Marsha Leblond, North Bay, Ont.
Rita Lehtonen, Sudbury, Ont.
Gaston Lemire, Timmins, Ont.

Carol Lemmon, Sudbury, Ont.
Rheal LeSieur, Temiscaming, Que.
Linda Little, Connaught, Ont.
Maria Littlefair, Kirkland Lake, Ont.
Rosalie Lomas, North Bay, Ont.
Russell Longhurst, Sundridge, Ont.
Elaine Lupien, North Bay, Ont.
Karen Luyten, Sudbury, Ont.
Judy Luzzi, Sault Ste. Marie, Ont.
Annabelle Macdonald, Noranda, Que.
David MacDonald, Sudbury, Ont.
Theresa MacDonald, Sudbury, Ont.

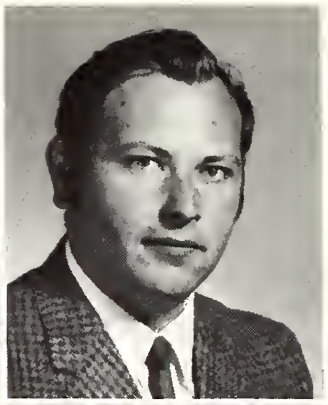
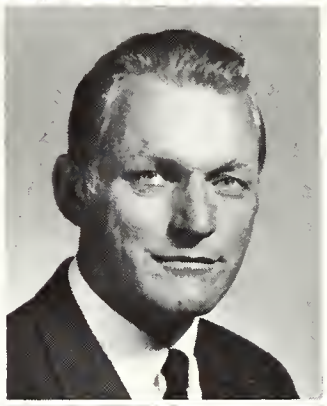

Donald McDonald, Sudbury, Ont.
Bonnie McEachern, Sept. Iles, Que.
Joan McKechnie, Sudbury, Ont.
Margaret Miles, Sudbury, Ont.
Roy Musselman, Port Sydney, Ont.
Leslie Peterson, North Bay, Ont.
Robert Radke, Sault Ste. Marie, Ont.
Robert Roy, North Bay, Ont.
George Skov, Sault Ste. Marie, Ont.
Barbara Van Meenen, Saskatoon, Sask.

Douglas Walker, Sault Ste. Marie, Ont.
John Weitzel, Lavigne, Ont.
Donald Young, Sault Ste. Marie, Ont.
Judith Yurich, Sault Ste. Marie, Ont.
Elizabeth Kerr, Sudbury, Ont.
Deborah Knuff, Sudbury, Ont.
Lorna Kohlsmith, Sudbury, Ont.
Helena Kokkinen, Wabos A.C. Ry., Ont.
Lisa Koskiniemi, Chelmsford, Ont.

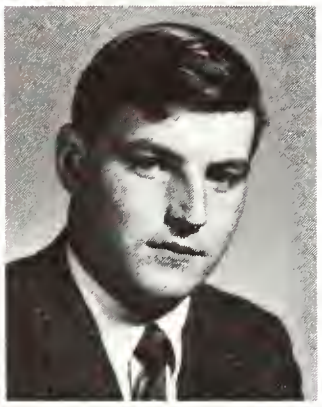

Mary Lee MacTavish, Sault Ste. Marie, Ont.
Irene Mackowki, Sault Ste. Marie, Ont.
Marlyn Maeck, South River, Ont.
David Mallette, Sudbury, Ont.
Susan Mancuso, Sault Ste. Marie, Ont.
Donald Martella, Sault Ste. Marie, Ont.
Maria Mascaro, South Porcupine, Ont.
Krystyna Maszczakiewicz, Sault Ste. Marie, Ont.
Ken McBride, Sault Ste. Marie, Ont.
Robert Walsh, Kirkland Lake, Ont.

Vikki Jowsey, Sudbury, Ont.
Nellie Hanuta, Timmins, Ont.
Larry Haner, Sudbury, Ont.
Olga Jablinchuk, Coniston, Ont.
Marshall Hubbard, Elmvale, Ont.
Melaney Hall, Englehart, Ontario
Donald Kanelakos, Callander, Ont.
Sister Machaeleen, North Bay, Ont.
Sirkka Heikkila, Sudbury, Ont.
Maureen Johnson, Hornepayne, Ont.
Brenda Holmes, Creighton Mine, Ont.
Glen Johnston, Copper Cliff, Ont.

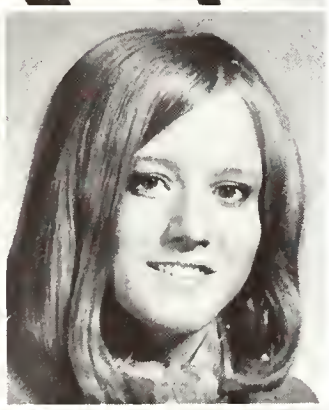

Sandra Smith
Parry Sound, Ont.
Elizabeth Clark
Onaping, Ont.
Andrea Deziel
Katrine, Ont.
Kathryn McLaren
Sault Ste. Marie, Ont.
Catherine Kruk
Sudbury, Ont.
Jayne Mathison
Sault Ste. Marie, Ont.
Deborah Hurum
Kapuskasing, Ont.
Susan Marshall
Sudbury, Ont.
Hugh Smith
Powassan, Ont.
Christina Kersey
Sault Ste. Marie, Ont.

Fred Fox
Powassan, Ont.
Beverly Karpiak
Levack, Ont.
Louise Levesque
Chapleau, Ont.
Marilyn James
Englehart, Ont.
Nancy Shortt
New Liskeard, Ont.
Diane Reed
Waterloo, Quebec
Rosella Hare
Thessalon, Ont.
Bonnie McCormack
Sault Ste. Marie, Ont.
Marilyn McCreary
Burks Falls, Ont.
Paula McFarland
Gravenhurst, Ont.

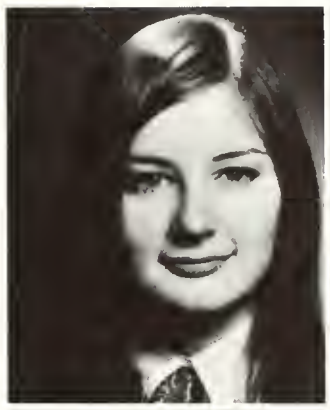

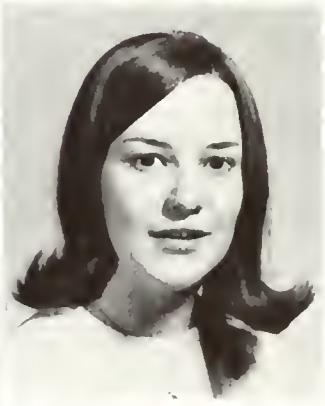

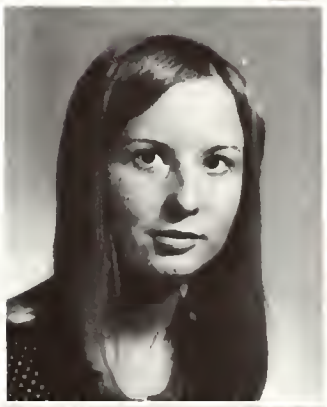

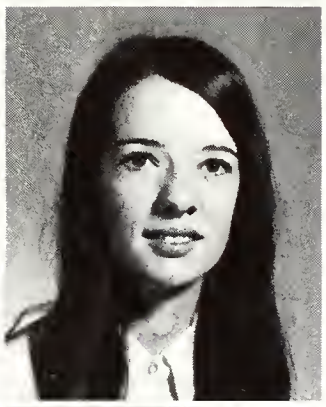

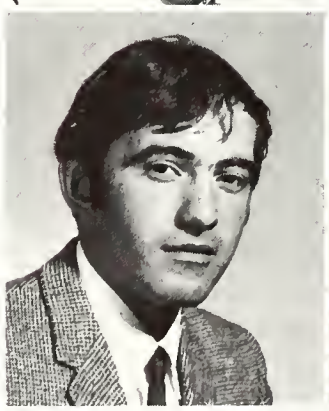

Darlyn McGaghran, South Porcupine, Ont.
Marilyn McKee, North Bay, Ont.
Elizabeth McKillop, Sault Ste. Marie, Ont.
Linda McKinnon, Sault Ste. Marie, Ont.
Mary Lou McLarty, Sault Ste. Marie, Ont.
Lynda McLeod, Sturgeon Falls, Ont.
Sister Judith McParland, North Bay, Ont.
Lynn McParland, North Bay, Ont.
Marilyn Meeks, Sault Ste. Marie, Ont.
Ross Meeks, Sault Ste. Marie, Ont.

Irene Michelutti, Sudbury, Ont.
Christine Miller, Mattawa, Ont.
Patricia Mills, Englehart, Ont.
Isabel Minnett, Englehart, Ont.
Fern Minor, South River, Ont.
Dianne Mitchell, Englehart, Ont.
Sharon Mitchell, Spanish, Ont.
Rose Muto, North Bay, Ont.
Suzanne Othmer, Cobalt, Ont.

Raymond Paquette, North Bay, Ont.
Henri Parent, Markstay, Ont.
Sandra Parisotto, Sault Ste. Marie, Ont.
Olive Petrick, North Bay, Ont.
Suzanne Plain, Cobalt, Ont.
Linda Pocock, Kirkland Lake, Ont.
Chester Polesky, South Porcupine, Ont.
Jo-Anne Proulx, Latchford, Ont.
Barbara Rawdan, Sarnia, Ont.
Richard Raymond, Sudbury, Ont.
Nelly Rossi, North Bay, Ont.
Gerard Roy, Lavigne, Ont.

Larry Roy, Warren, Ont.
Filomena Sarno, Wawa, Ont.
Sharon Schamehorn, Novar, Ont.
Laura Sinclair, Levack, Ont.
Helen Souliere, North Bay, Ont.
John Stephens, Corbeil, Ont.
Rosanne Tessier, Ansonville, Ont.
Jeanne Thibeault, Kirkland Lake, Ont.
Santina Zuccolo, Sudbury, Ont.
Deborah Zwicker, North Bay, Ont.
Veronica Pilon, Creighton Mines, Ont.
Joseph Pisani, Sault Ste. Marie, Ont.

STUDENTS WHOSE PICTURE DOES NOT APPEAR IN THIS YEARBOOK....

David Lugli, Copper Cliff, Ont.
Maxwell Mitchell, Spanish, Ont.
Edward Sykes, North Bay, Ont.
Raynor Legros, Sudbury, Ont.
Roy Loader, Timmins, Ont.
Ronald McKenzie, Espanola, Ont.
Sharon Siple, Kapuskasing, Ont.

Veronica Modeste, Sudbury, Ont.
Donna Montgomery, Onaping, Ont.
Colleen Moore, Sault Ste. Marie, Ont.
Kenina Moore, Charlton Station, Ont.
Howard Moores, Sudbury, Ont.
Ola Morden, South Porcupine, Ont.
David Morland, North Bay, Ont.
Joan Morland, North Bay, Ont.
Katherine Moroney, Copper Cliff, Ont.

Nelson Morris, North Bay, Ont.
Elaine Morrison, Azilda, Ont.
Dianne Mullen, Espanola, Ont.
Ann Mulligan, Garson, Ont.
Joan Mummery, Sault Ste. Marie, Ont.
Sue Murphy, Creighton Mines, Ont.
Alexander Musquetier, North Bay, Ont.
Eva Myrga, Kapuskasing, Ont.
Roma Naceckas, South Porcupine, Ont.
Terrence Nelson, North Bay, Ont.

George Niemi, Sault Ste. Marie, Ont.
Linda Nott, Sudbury, Ont.
Carolyn Oliver, Brockville, Ont.
Donald Oliver, Coniston, Ont.
Helen Onucky, Val Caron, Ont.
Gelsomina Orlando, North Bay, Ont.
Judith Parcey, South Porcupine, Ont.
Marianne Park, North Bay, Ont.
Ennio Pastre, Coniston, Ont.
Lorna Paterson, Kapuskasing, Ont.

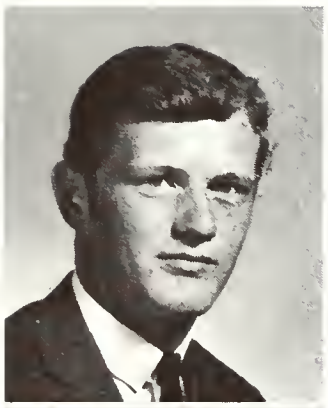

Chet Patterson, Capreol, Ont.
David Payne, Bruce Mines, Ont.
Judith Pepper, North Bay, Ont.
Mary Perkins, Capreol, Ont.
Stella Petrone, North Bay, Ont.
Janice Petty, Sault Ste. Marie, Ont.
Frank Pezzutto, Sault Ste. Marie, Ont.
Ruby Phoenix, Webbwood, Ont.
Robert Piche, Kirkland Lake, Ont.
Linda Pickett, Trout Creek, Ont.

Linda Pietila, Sault Ste. Marie, Ont.
William Smith, Sault Ste. Marie, Ont.
Fred Pitcher, Sault Ste. Marie, Ont.
Diane Portugie, Timmins, Ont.
Janice Potvin, Sudbury, Ont.
Johanne Pruneau, North Bay, Ont.
James Punch, Sault Ste. Marie, Ont.
Judith Purdon, Powassan, Ont.
Sharon Raeburn, Bracebridge, Ont.
Monica Rankin, Kirkland Lake, Ont.

Susan Reid, Sault Ste. Marie, Ont.
Sandra Renelli, Sudbury, Ont.
Donna Reznak, Rouyn, Que.
William Rickard, Sault Ste. Marie, Ont.
Kenneth Rivers, Lively, Ont.
Roxana Roberti, Sudbury, Ont.
Gail Roberts, Levack, Ont.
Lynda Rogers, Sault Ste. Marie, Ont.
Janie Rose, North Bay, Ont.

Nova Ross, Echo Bay, Ont.
Rosemarie Ross, Sault Ste. Marie, Ont.
Betty Ann Rossetto, Copper Cliff, Ont.
Cindy Rudiak, Hanmer, Ont.
Arthur St. Denis, North Bay, Ont.
Robert St. Eloi, Mattawa, Ont.
Betty Ann St. Thomas, Garson, Ont.
Mark Salmikivi, Sudbury, Ont.
Susan Sarlo, North Bay, Ont.

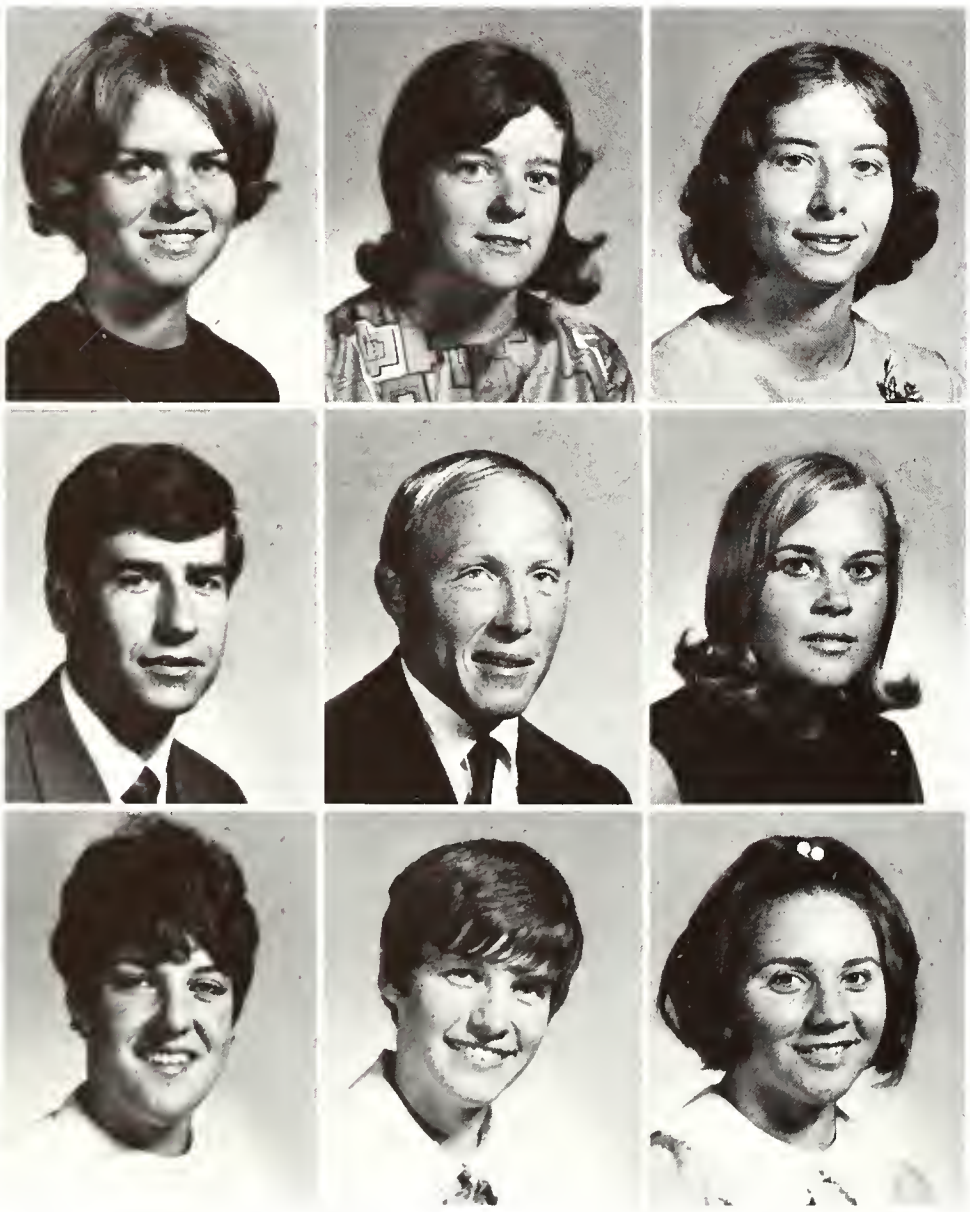

Linda Saya, Kirkland, Que.
Anne Schijns, Levack, Ont.
Ann Scott, Sault Ste. Marie, Ont.
Claudino Sdao, Sault Ste. Marie, Ont.
Douglas Seal, Elliot Lake, Ont.
Heather Seitz, Little Current, Ont.
Louise Semenuk, Sudbury, Ont.
Patricia Shave, Kapuskasing, Ont.
Sylvia Shaw, Sault Ste. Marie, Ont.

Sister Mary Leonarda, North Bay, Ont.
Shirley Sheedy, New Liskeard, Ont.
Lorraine Shelp, North Bay, Ont.
Jessie Shields, Cobalt, Ont.
Judy Size, Manitowaning, Ont.
Debbie Smith, North Bay, Ont.
Linda Smith, North Bay, Ont.
Margaret Smith, Mattawa, Ont.
Rhonda Smith, Massey, Ont.

NORTH BAY
TEACHERS' COLLEGE.

STAFF

Miss E. Thorn
B.A., M.A., Ph.D.,
Primary English

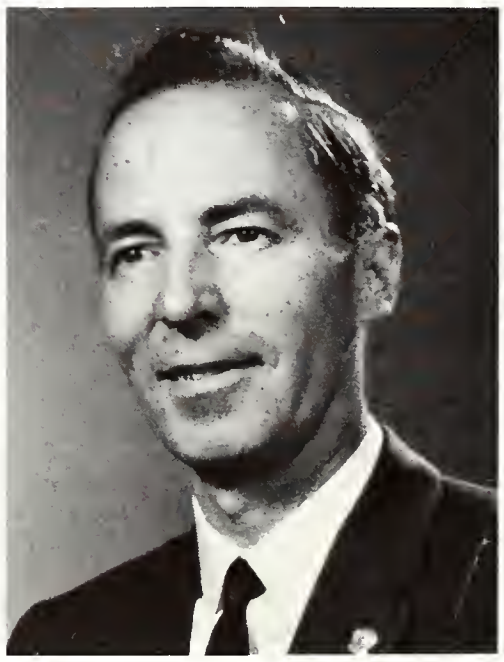

Mr. D. Husband
B.A., M.Ed.
Physical Education
Director of Practice Teaching

Mr. R.A. Davies
B.A., M.Ed.
Psychology
Philosophy in Education

Mr. R.C. Barnett
B.A.
Philosophy in
Education

Mr. A.B. Reed
B.A.
Science
Audio Visual
Methods

Mr. L.C. Van Dusen
B.A., B.Ed.
Social Studies

Mr. A.J. Schmidt
B.A., B.Ed.
Mathematics
Administration

Mrs. L. Surtees,
English 11

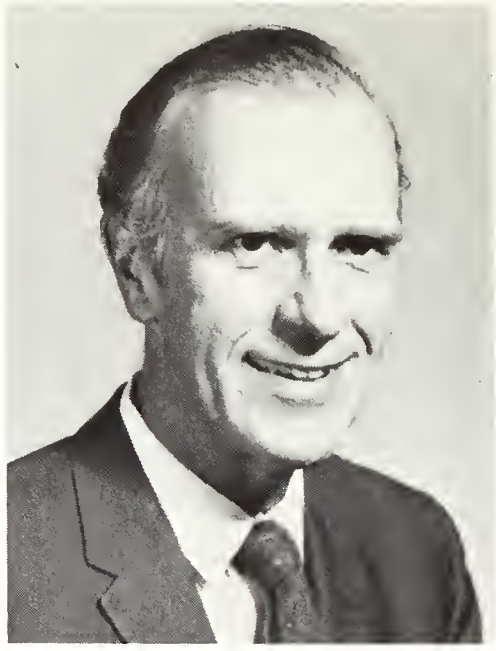

Mr. A.J. Johnson,
B.A., M.Ed.,
Acting Principal
English

Mr. J.D. Deyell,
B.A., B.Paed.,
Principal (on leave)

Mr. F.J. Bell,
B.A., M.Ed.,
Social Studies

Mr. M.J. Curtis
B.A., B.Ed.,
Vice-Principal,
Director of Practice Teaching,
Student Awards Officer

Miss E. Stevens
B.A., M.Ed.
Art

Mr. J.D. Ramsey
B.A., M.Ed.,
Special Music

Mrs. D. Knight
B.A., B.Ed.,
Science, Primary English,
Library Services

Miss L. Regimbal
B.A.,
Dean of Women
French

Mr. O.A. White
B.A., M.A., M.Ed.
Psychology

Mr. D.J. Dufresne
B.A.
Administration,
Health Education

Mr. S.J. Pasko
B.A., M.Ed.
Mathematics

Secretarial

Mrs. M. Mitchell

Mrs. D. Gigg

Mrs. D. Redmond

Library

Mrs. M. Coucill

Mrs. J. Eaid

x x x x x x x x x x x x x x x x x x x x x x x x x x x x x x x x

Maintenance

Mr. A. Wilkinson

Mrs. R. Sache

Miss G. Godin

Mr. L. Doucette

Mr. D. O'Shell

Religious Instructors

Rev. J. Andrassy
B.A.

Rev. W.F. Steeper
B.A., B.D.

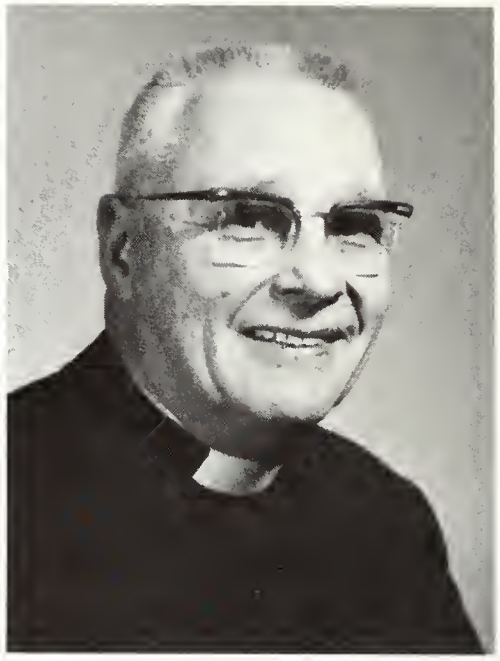

Rev. A.C. Young
B.A.

Rev. L.E. Peterson
B.A.

Rev. C.W. Cope
B.A., B.D.

Rev. Folz
B.A.

Rev. T. Heinze
B.A., B.D.

Rev. C. Rennie

Rev. R.S. Hiltz
B.A.

Sister Jacqueline O'Brien
B.A., M.A.

Rev. W.C. Kitto
M.A., B.D., Th.M., D.D.

Sister Nora Murphy
B.A.

TO THE GRADUATES OF NORTH BAY TEACHERS' COLLEGE 1970

You are about to begin a teaching career in the public school system of Ontario. Yours will be the privilege of helping to educate a new generation of Canadian citizens. In so doing, you will inevitably help to shape values that will influence our future. Your privilege carries with it a serious responsibility. It is imperative that you be teachers of quality. You must be men and women of principle so that in the Judaeo-Christian tradition of our society, you may transmit to your students above all else a love and reverence for God and for their fellow man.

The knowledge explosion may make it less important for the youngster of today to learn specific content of information (no matter how well confirmed) than to learn how to learn, i.e. to learn the secret of continuing to grow and change with evolving experience. The goal on the intellectual level is an ordered comprehension of "reality". This will provide the student with a wisdom consisting in an ability to make valid judgements thus contributing effectively to the well-being of society.

In addition, the young person's character must be allowed to unfold. For his decision-making power to develop, he must be exposed to fundamental virtues like honesty, loyalty, fidelity, generosity, courage, etc., values that motivate choices which are authentically human.

Finally, the young person must come to understand that his life is related to many kinds of society. Hence, the major responsibility of a teacher is to help the child learn the art of dealing with other people and the meaning of social concern. Herein does the teacher, motivated by sound religious principles, make his greatest contribution to society.

In seeking these ends, teachers serve the entire community and play an indispensable role in determining the future of our nation. Welcome to the teaching profession! May your career be rewarding and may you be blessed in all your efforts on behalf of youth--the hope of our future.

THE RELIGIOUS EDUCATION INSTRUCTORS.

Entry forms at Desk — ENTER NOW.

ACTIVITIES

Student's Council

STANDING, Left to Right: Staff Advisors, Miss E. Stevens and Mr. R. A. Davies, form representatives Alex Musquetier, Ross Meeks, George Skov, David McDonald, Mauro Damignani, Barry Gonneau, Linda Bartlett.
SEATED: Secretary, Susan Sunstrum, Vice-President, Greg Horsford; President, John Charbonneau; Treasurer, David Aitcheson.

Library Club

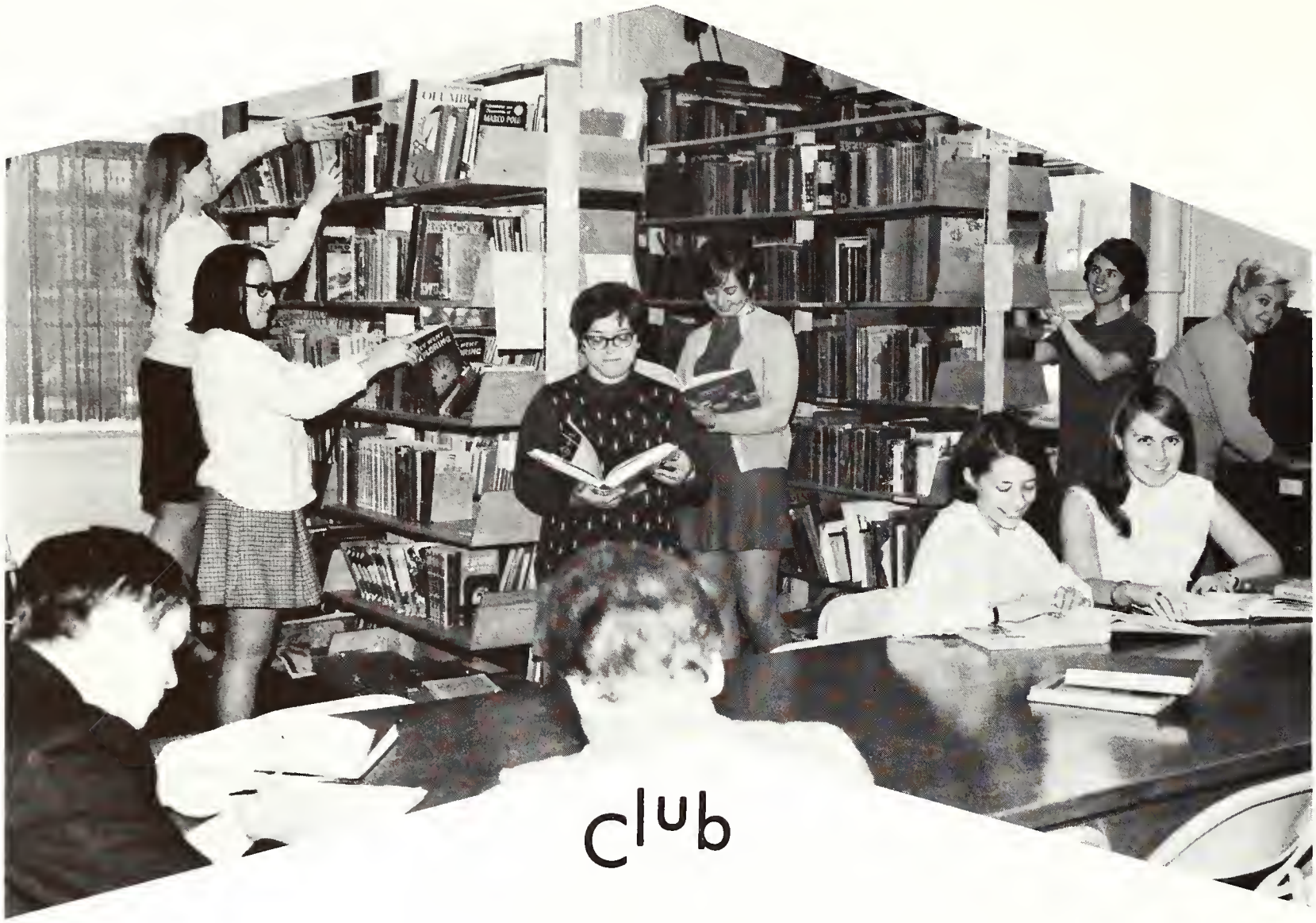

LEFT TO RIGHT: Mary Large, Anna Lang, Nadia Tonucci, Lois Van Lieren, President; Rosalie Lomas, Marsha Leblond, Sandra Walker, Mrs. Coucill, Chief Librarian.

Camera Club

RIGHT TO LEFT: Ruth Horsford, George Skov, James Punch, Greg Horsford, Diane Reed, Bob Radke, Brenda Heffernan, Gary Brettle. Staff Advisor: Mr. Reid, Missing.

Karate Club

STANDING, Left to Right: Ross Meeks, John Boyuk, Douglas Walker, David Payne, Ross Cox, Renee Bourgond. KNEELING: Norma Bond, Marilyn James, Doreen Bryer, Chester Polesky, Mary Lee MacTavish, Gerald Grose.

Intra Mural
Athletic Council

STANDING, Left to Right: Fred Fox, Marietta Lang, Erika Bos, Stephanie Wrobel, Mr. Husband, Staff Advisor; Halina Wendlowski, Frank Pezzuto, Roger Floyd.
SEATED: George Niemi, Catherine Trueman, Nadia Tonucci, Larry Haner.

French Club

Ici on parle français!

L'esprit de bonne entente entre les étudiants de l'option française et tous les autres normaliens se développa davantage durant l'année scolaire grâce à diverses soirées organisées par le Club telles que "la soirée-rencontre", "la soirée de la Sainte Catherine" et la soirée de variétés. Nous remercions Mlle L. Regimbal, notre professeur de français, pour les heures de dévouement inouies qu'elle a consacré au succès du Club Français.

STANDING, Left to Right: Jane Houle, Deborah Hurum, Valerie Kelly.
SEATED: Janice Potvin, Stephanie Wrobel, Veronica Pilon, Renee Bourgond.
FOREGROUND: Gerald Grose.

Bowling

LEAGUES
WIN A HOLIDAY FOR TWO IN

Art Club

SEATED: President, Denis Ducharme; Staff Advisor, Miss E. Stevens.
STANDING: Marjory Tyman, Ellen Delange, Helen Kokinnen, Paula McPharland, Helen Souliere, Ruth Doucette, Ross Meeks, Victoria Hanna, Brenda Heffernan, Cathy Kanerva, Beverly Karpiak, Mary Jane Marquis, David Payne, Vice-President, Linda Thornton.

STANDING: Clayton Allinotte, Charles Frees.
SEATED: Gail Byerley, Susan Bussineau.

Curling

Badminton

LEFT TO RIGHT: Stephen Summers, Marietta Lang, Mr. Husband, Veronica Pilon.

Science Club

LEFT TO RIGHT: Diane Reed, Seija Denomme, Bob Radke, Charles Frees, George Skov, Delores Britney, Tiina Aru.

Special Music Class

BACK ROW, Left to Right: Elizabeth Hickey, Kathryn McLaren, Sparkie Blackwell, Faith Milton, Christine Meissenheimer, Sheila Hogan, Mary Rooney, Linda Palmer.
SECOND ROW: Linda Dunbar, Shelda Francis, Adrienne Haslehurst, Mabel Cameron, Stephanie Wrobel, Philip Reed, Diane Henderson.
SEATED AT THE PIANO: Mr. Ramsey, special music teacher. The Special Music Class presented special programs on the following occasions: Thanksgiving, Remembrance Day and at the Christmas Assembly.

N.B.T.C. Hockey Team

"Our Barons"...

Larry Dovigi

Brian Ceppetelli

Roger Floyd

Randy Durocher

John Martel

Cliff Blais

Rick Dukovac

Allan Tessaro

Chester Polesky

Barry Gonneau

Steve Summers

Tom Mulligan

Mike Reynolds

Don Olive

COACH: Mr. Don Dufresne

MANAGER: Mr. Bill Smith

And
After
the Game...

Pressure

Mounts...

Reaching Peaks

But

With

Reward

And, Alas, This Too!

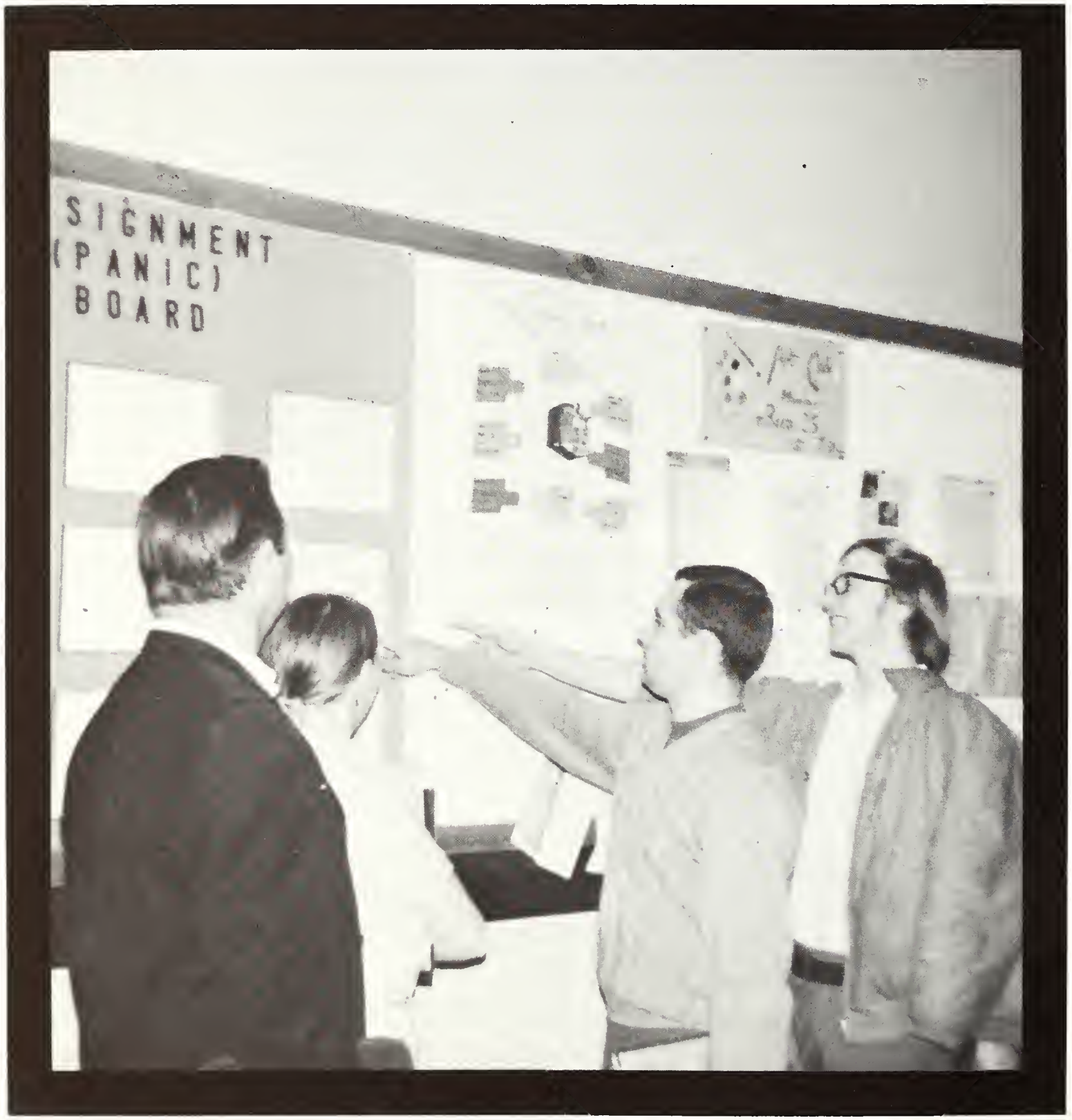

Cheerleaders

FOREGROUND: Mary Lee MacTavish, Renee Bourgond.
BACKGROUND: Nancy Harris, Rosemarie Ross, Norma Bond, Jayne Mathison.

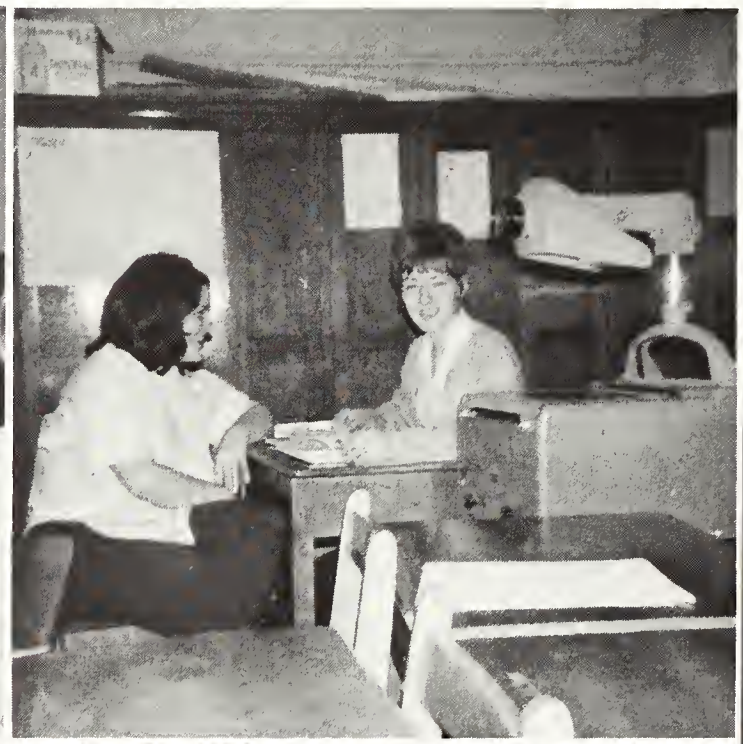

FOLIES
HERE COME
BIG AL

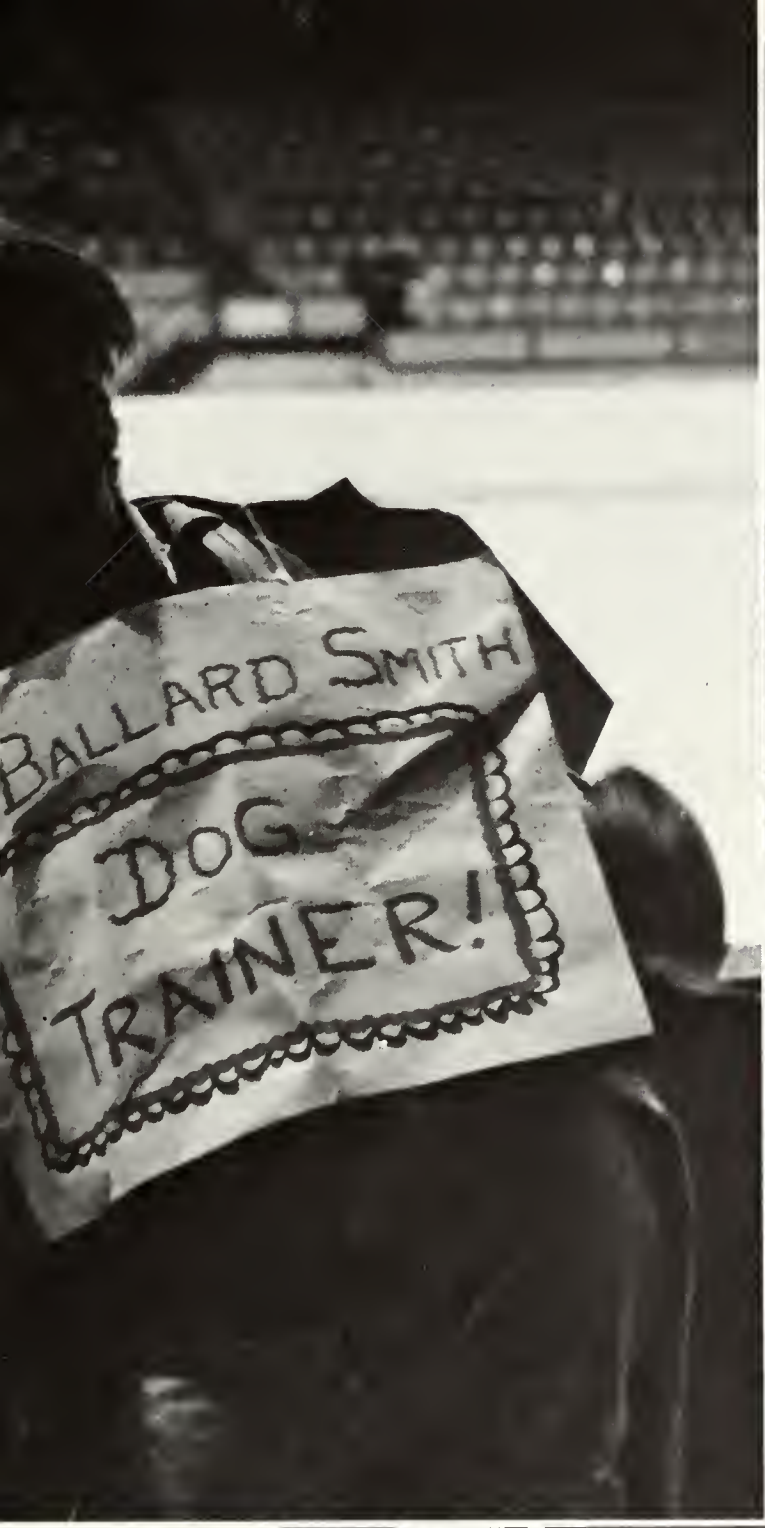
BALLARD SMITH
DOG
TRAINER!

C'est le français qui nous mène au succès...

Expérience linguistique, 9-11 janvier

Amitié-- sculpture humaine

Reconnaissance, un merci tangible

Union des coeurs et d'esprits

...et la nuit que fait-on?

L'équipe de l'heure des contes

Yearbook Committee

The Yearbook Committee wishes to thank our advisors, Mr. A.J. Schmidt and Mr. S. Pasko and the members who devoted some of their time and effort to make this Yearbook a success.

Ruth Horsford, assistant editor.

Pierre Bérubé, editor.

Greg Horsford, photography editor.

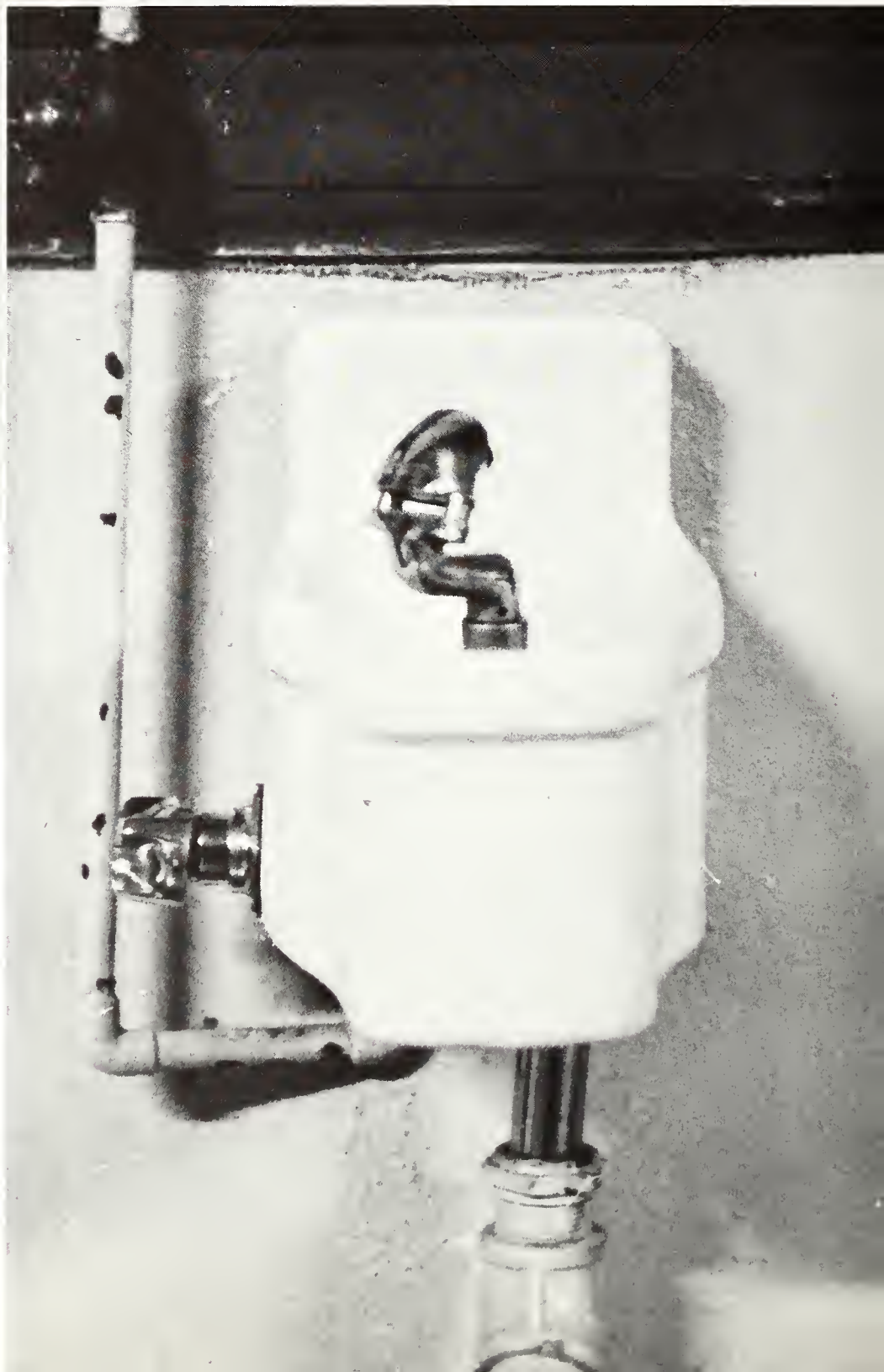

Ontario
Public School
Men Teachers'
Federation

Room 212
1260 Bay Street
Toronto 5, Ontario, Canada
Telephone Area Code 416
921-3188

GREETINGS

from the

ONTARIO PUBLIC SCHOOL

MEN TEACHERS' FEDERATION

TO ALL ASSOCIATE MEMBERS AT TEACHERS'

COLLEGES

O.P.S.M.T.F. is proud to welcome you to the teaching profession. We extend congratulations and sincere wishes for your success and satisfaction in practising the vocation of your choice during the years ahead.

You are entering upon your professional career at a time fraught by unprecedented problems and educational change, but one rich in rewards from exceptional challenge and the status achieved by your colleagues. We join with the ONTARIO TEACHERS' FEDERATION and its other affiliates in calling upon you to take your full and rightful place in sharing both the burdens and the benefits.

A truly professional teacher, besides being skilful and dedicated in performing the tasks of teaching, must acquire and adopt the aims and objectives of the profession. Your professional organization stands ready, willing, and able to assist you at all times. Your personal participation is needed to secure your own fulfilment and achieve the unity and positive influence of all members in TEACHERS' FEDERATION.

J. Cuthbertson, President.

The End of Today...

The Beginning

of Tomorrow...

INTER-COLLEGIATE PRESS OF CANADA LTD.
1315 Inkster Boulevard, Winnipeg 14, Manitoba

Publishers — Manufacturers
Yearbooks — Yearbook Covers
Graduation Announcements
Diplomas

"There is no one
Who stands so tall
As he who stoops
To help a child."